

Business Web –

# The World is Changing

Dr. Uwe Kubach, Vice President  
SAP Research, SAP AG, Walldorf, Germany



# About SAP Research

- The **global technology research and innovation unit** of SAP.
- **19 research locations** worldwide with **700 employees**.
- **Seven thematic research practices**, a **prototyping group** and a **business incubator**.
- A network of more than **800 partners** from **industry and academia**





**> 750 Million\***

people are members of  
social networking sites

THE WORLD IS CHANGING



72%

say it is easier to **locate**  
“**knowledge**” on the  
**web** than on IT systems

THE WORLD IS CHANGING



**50%**

of profits of large companies  
come from products **launched**  
in the last 10 years.

THE WORLD IS CHANGING

Source: research conducted by Forbes, Ernst & Young, and the Wharton School of Business

# Trends in Enterprise Computing

---

## **Business Network as the Model**



Businesses are moving away from static supply chains towards **adaptive and dynamic value networks formed through collaboration.**

## **Everything as a Service**



Business activities from mainstream industries will move into the Internet of Services and will be presented as the **next wave of consumable services.**

## **Internet of Things**



**Massive volumes of information from intelligent and connected things** will change the way businesses and consumers interact.

# Technology Disruption

---

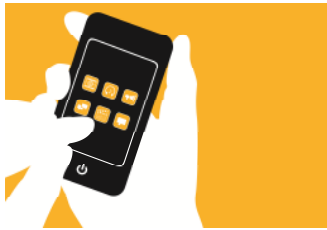

**Enterprise  
Mobility**



**In-Memory**



**Cloud  
Computing**

# The Application Market is Shifting

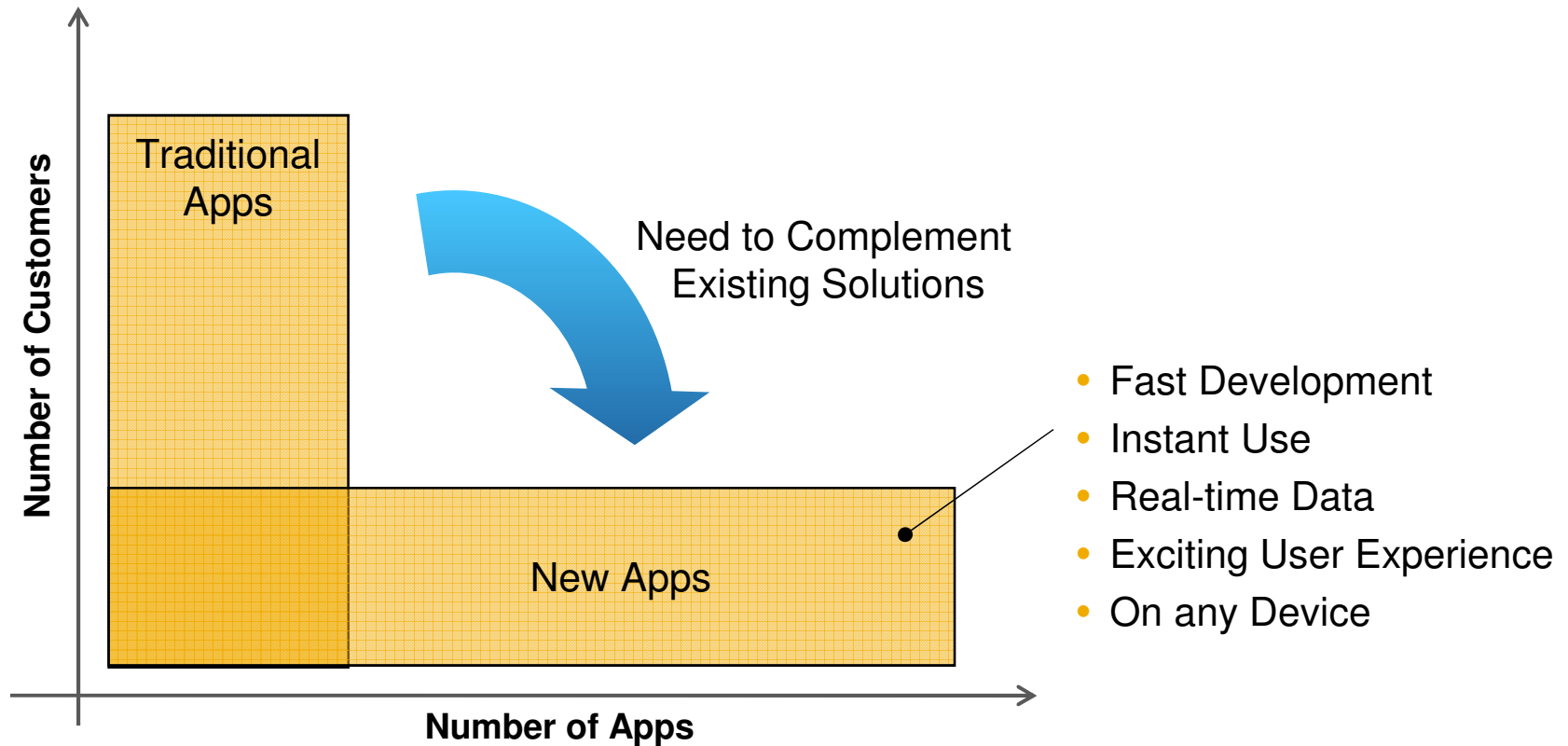



# The Inflection in Enterprise Software

The Emergence of the Cloud indicates the need for new “Systems of Engagement”\*

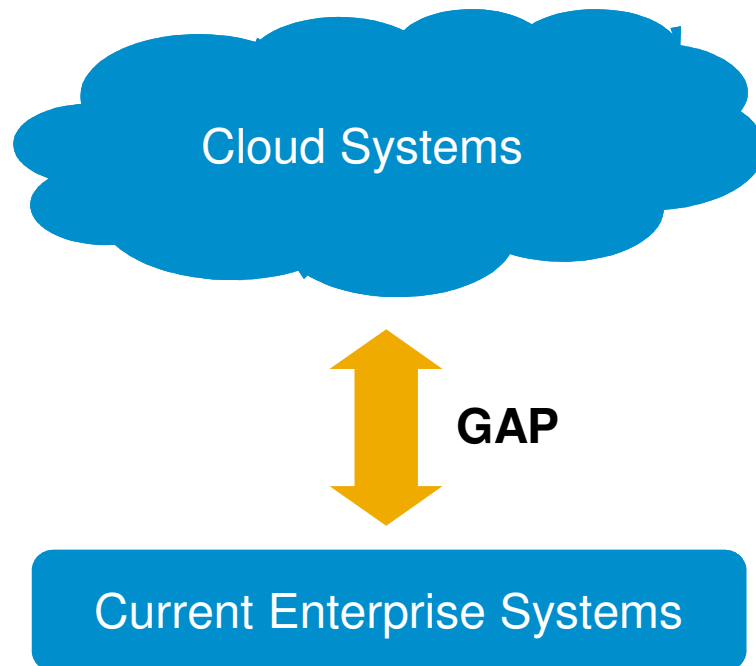

## Emergent Needs

Mobility

Big Data

New User Experience

Elastic

Social

Internet of Things

\* Enterprises Shifting from 'Systems of Record' to 'Systems of Engagement'. Geoffrey Moore, The Future of Enterprise IT, Innovation Conference, June 2011

# Business Web: A True Business Cloud for the Enterprise

The Business Web is a **cloud-based business environment** that provides access to the necessary infrastructure, applications, content, and connectivity to deliver **end-to-end business services** optimized for **mobility** and ease of participation.

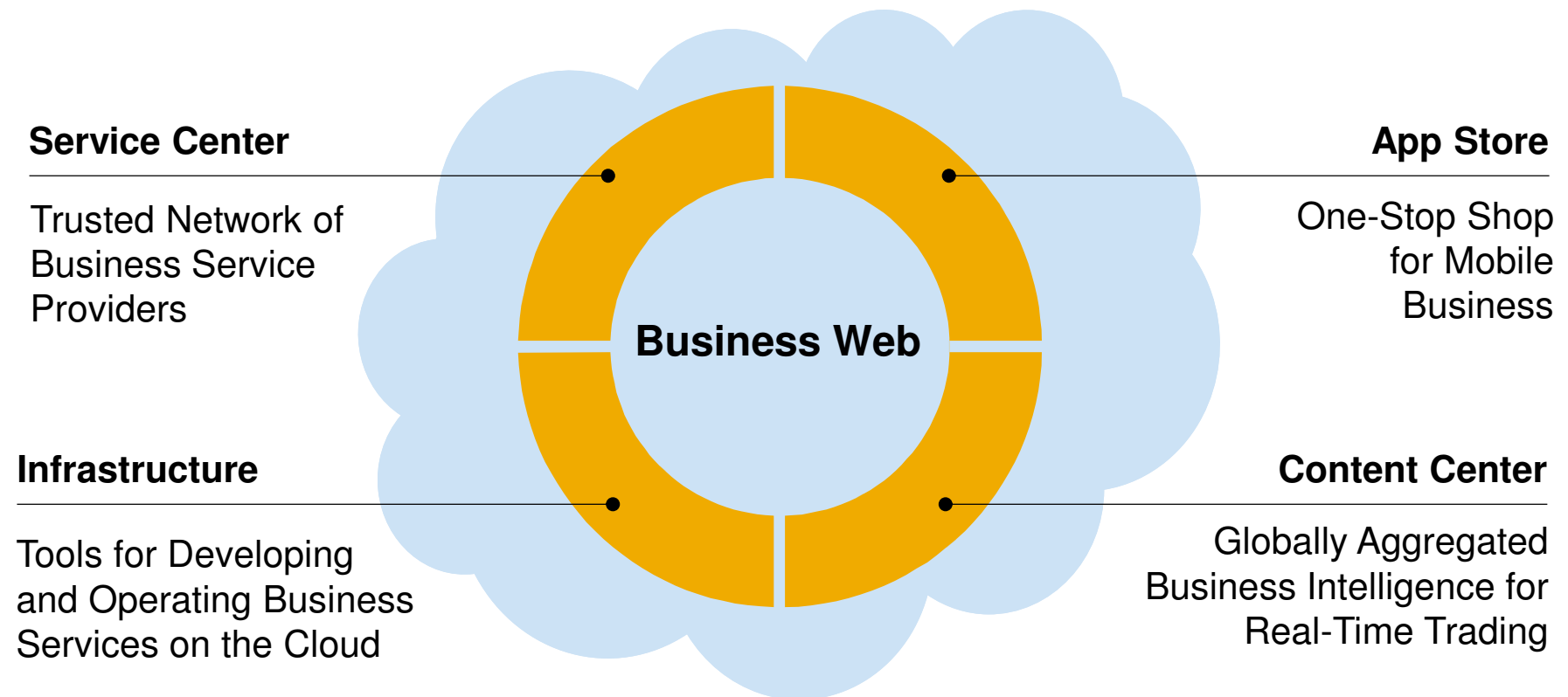

# Business Web: Marketplace and Business network

The Business Web is a **cloud-based business environment** that provides access to the necessary infrastructure, applications, content, and connectivity to deliver **end-to-end business services** optimized for **mobility** and ease of participation.

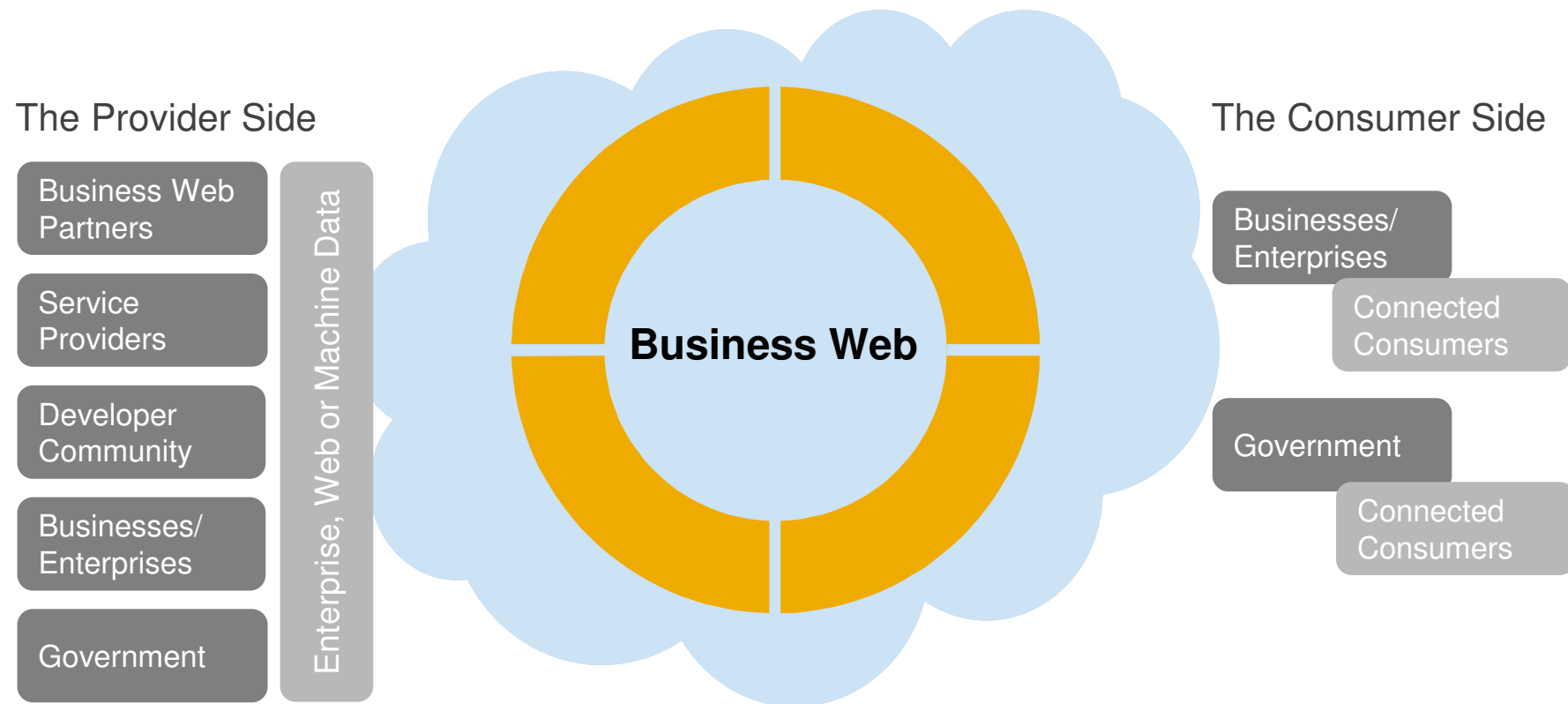

# Demand & Supply on the Business Web

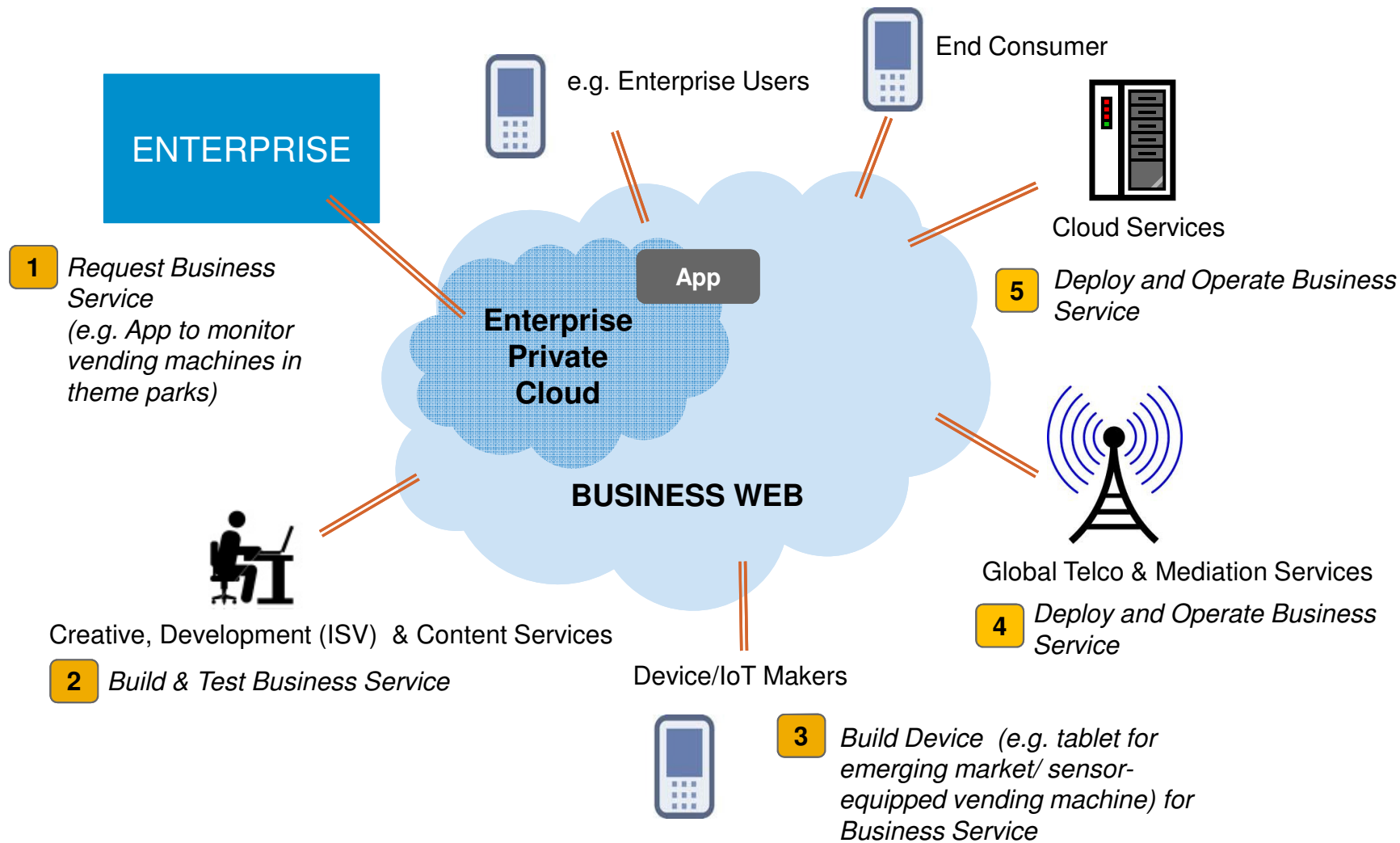

# Business Web Timeline & Structure

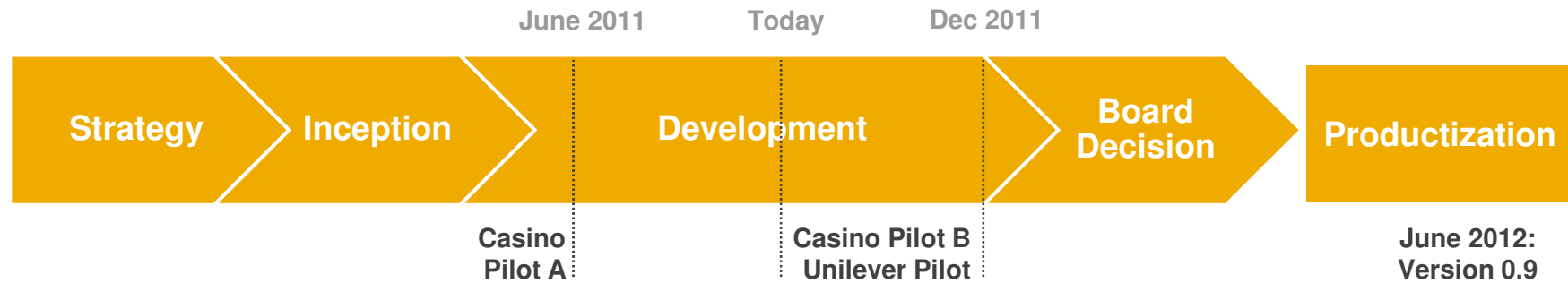

**Partners** SAP, HP, Intel, GlobalLogic, Ericsson, Deutsche Telekom

**Adopters** Unilever, Casino

# Business Web: Roadmap of Pilot Scenarios

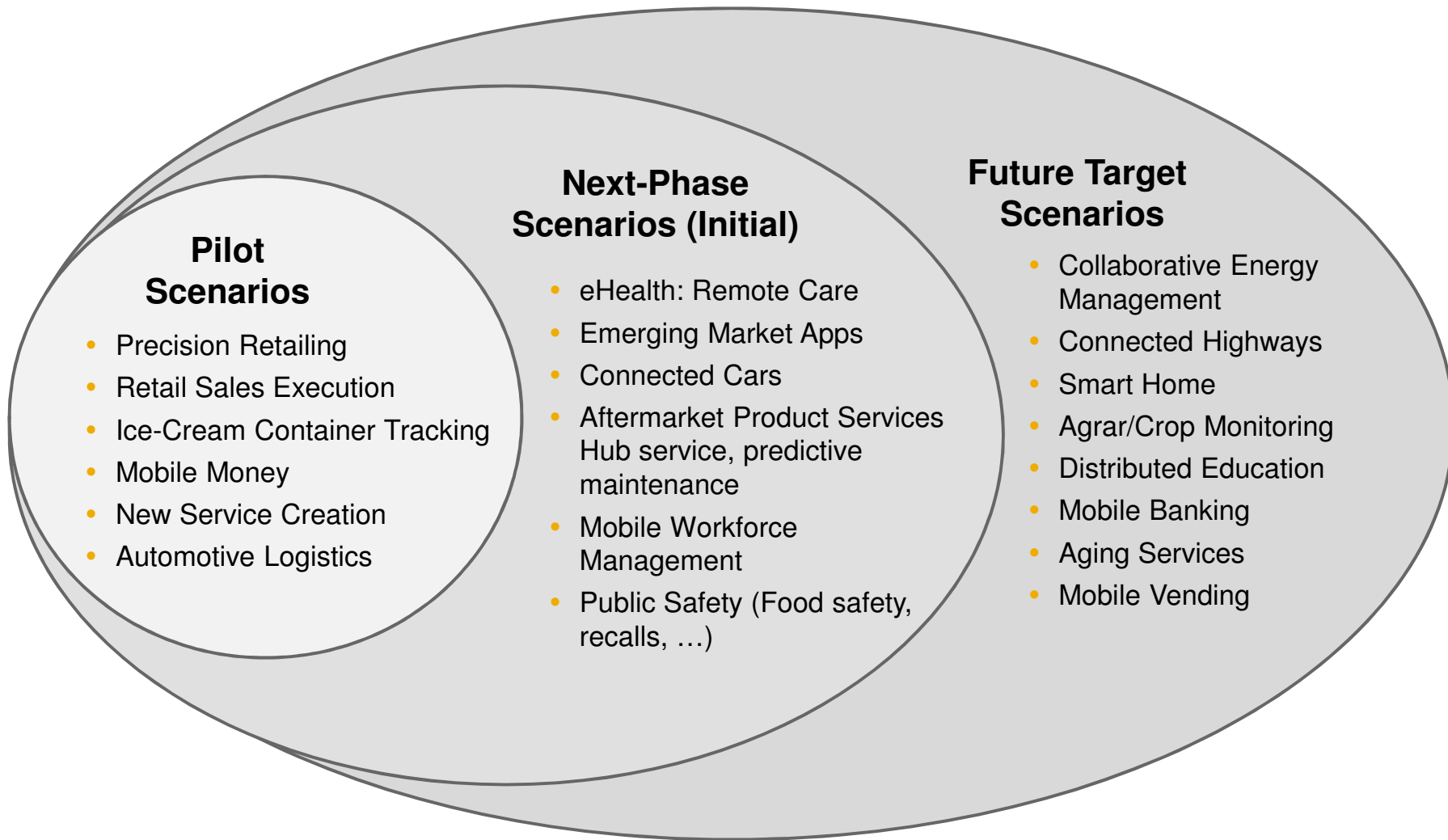

# Precision Retailing

**Consumer**  
Receives rich product info  
and special offers

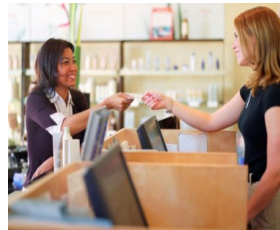

**Retailers & CP's**  
Understand Consumer  
Shopping Context

**Personal Shopping  
Assistant**



Personalized information in real-time  
before a purchasing decision is made

**Marketing Platform to  
Inform & Analyze**



- Find the right product and services
- Get better value for money
- Save time shopping



**Legacy Systems & New Services**

Access information needed to increase  
personalization level

- Create real-time, 1-to-1 relationship with consumers
- Enable up-sell & cross-sell activities, digital couponing
- Collect rich information on consumer behavior

# Supporting Very Small Businesses



## Huge Market

- Millions of very small enterprises
- Such as a plumbers in South Africa, shop owners etc.

## Requirements

- Very cost sensitive
- Mobile device as only computer
- Business in your pocket

## Adressed Needs

- Manage jobs
- Manage customers
- Easily procure supplies
- Do simple invoicing and payments
- Do simple cash flow management



# Product Services for Manufacturing Equipment

## Global Predictive Maintenance

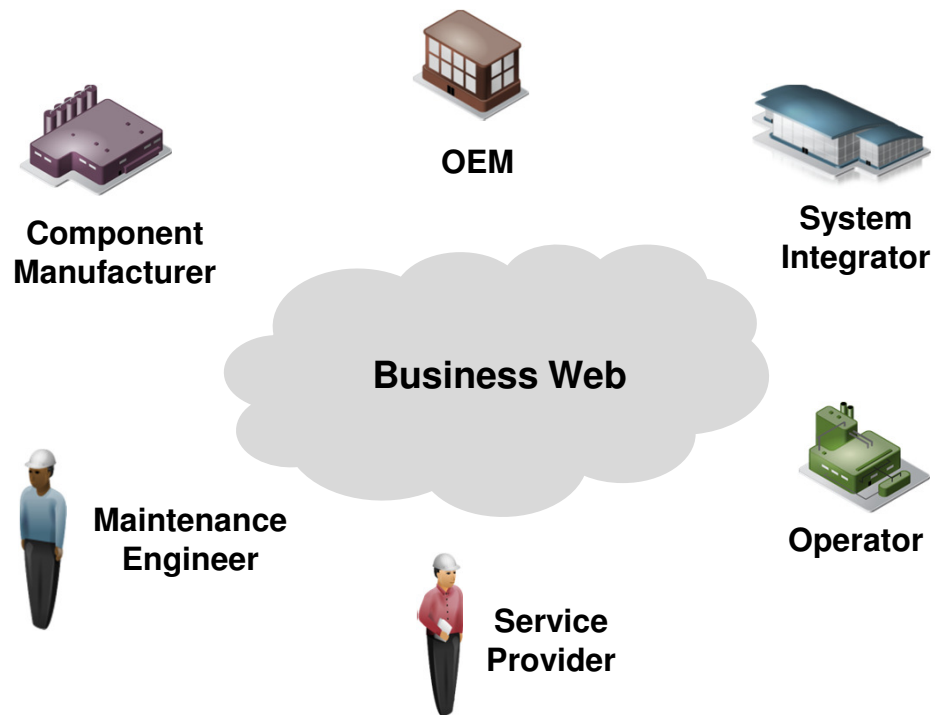

- Complex business networks
- Information hub for machine and business data (M2B, M2M)
- New cross-company business models

# Some Research Topics

---

## **Managing Complexity**

- Data sources & target platforms
- Platform independent development
- Management of embedded software

## **Security & Trust**

- Cross organization
- “Sticky Policies”

## **User Interfaces**

- From raw data to meaningful information
- Intelligent user support
- New interaction paradigms

## **Interoperability**

- Service Description (USDL)

## **Business Model**

- Product-Service-Systems
- Network provisioning (MVNO)

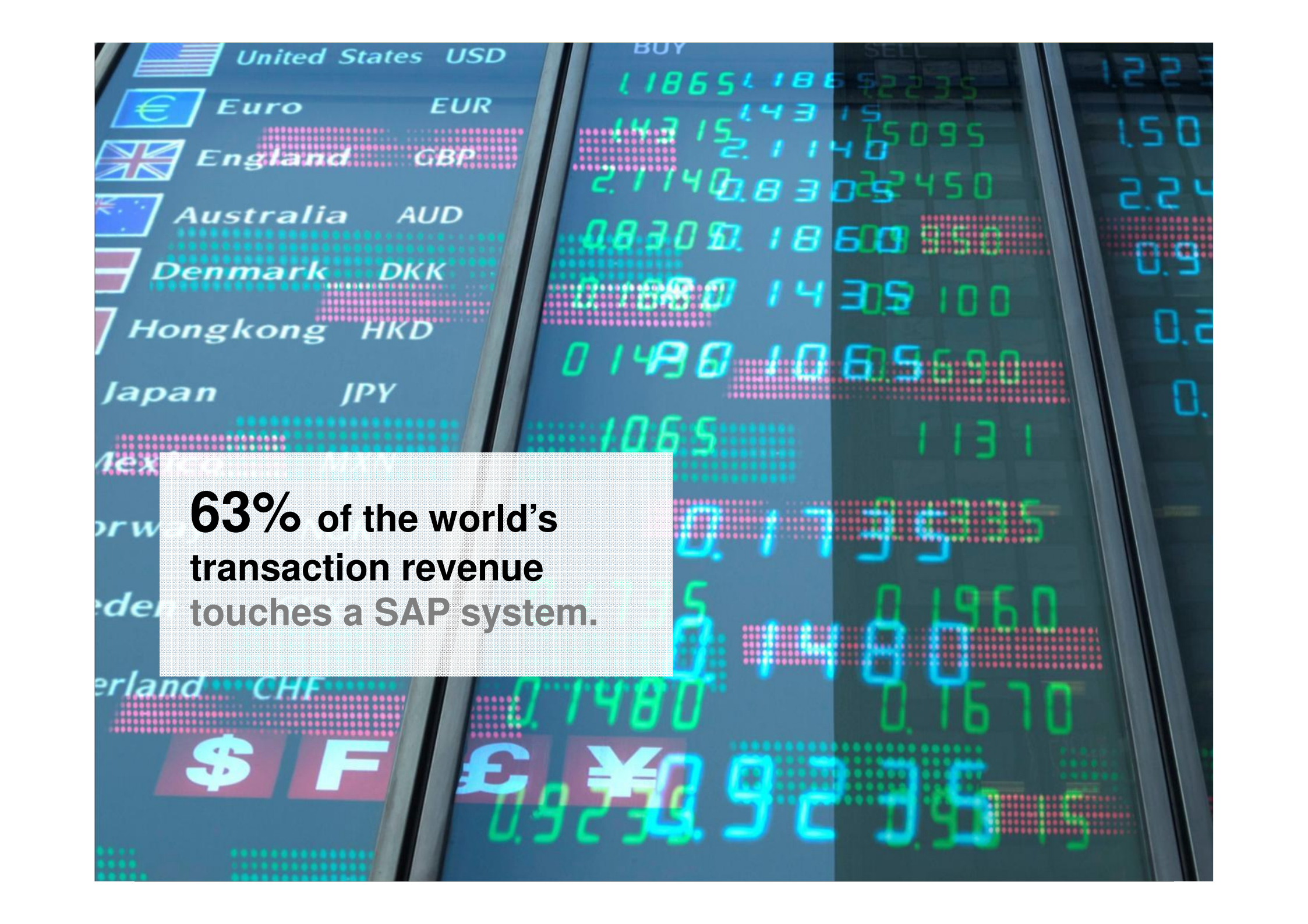

**63%** of the world's transaction revenue touches a SAP system.



# Thank You!

Contact information:

Dr. Uwe Kubach  
SAP Research, SAP AG  
[uwe.kubach@sap.com](mailto:uwe.kubach@sap.com)



No part of this publication may be reproduced or transmitted in any form or for any purpose without the express permission of SAP AG. The information contained herein may be changed without prior notice.

Some software products marketed by SAP AG and its distributors contain proprietary software components of other software vendors.

Microsoft, Windows, Excel, Outlook, and PowerPoint are registered trademarks of Microsoft Corporation.

IBM, DB2, DB2 Universal Database, System i, System i5, System p, System p5, System x, System z, System z10, System z9, z10, z9, iSeries, pSeries, xSeries, zSeries, eServer, z/VM, z/OS, i5/OS, S/390, OS/390, OS/400, AS/400, S/390 Parallel Enterprise Server, PowerVM, Power Architecture, POWER6+, POWER6, POWER5+, POWER5, POWER, OpenPower, PowerPC, BatchPipes, BladeCenter, System Storage, GPFS, HACMP, RETAIN, DB2 Connect, RACF, Redbooks, OS/2, Parallel Sysplex, MVS/ESA, AIX, Intelligent Miner, WebSphere, Netfinity, Tivoli and Informix are trademarks or registered trademarks of IBM Corporation.

Linux is the registered trademark of Linus Torvalds in the U.S. and other countries.

Adobe, the Adobe logo, Acrobat, PostScript, and Reader are either trademarks or registered trademarks of Adobe Systems Incorporated in the United States and/or other countries.

Oracle is a registered trademark of Oracle Corporation.

UNIX, X/Open, OSF/1, and Motif are registered trademarks of the Open Group.

Citrix, ICA, Program Neighborhood, MetaFrame, WinFrame, VideoFrame, and MultiWin are trademarks or registered trademarks of Citrix Systems, Inc.

HTML, XML, XHTML and W3C are trademarks or registered trademarks of W3C®, World Wide Web Consortium, Massachusetts Institute of Technology.

Java is a registered trademark of Sun Microsystems, Inc.

JavaScript is a registered trademark of Sun Microsystems, Inc., used under license for technology invented and implemented by Netscape.

SAP, R/3, SAP NetWeaver, Duet, PartnerEdge, ByDesign, SAP BusinessObjects Explorer, StreamWork, and other SAP products and services mentioned herein as well as their respective logos are trademarks or registered trademarks of SAP AG in Germany and other countries.

Business Objects and the Business Objects logo, BusinessObjects, Crystal Reports, Crystal Decisions, Web Intelligence, Xcelsius, and other Business Objects products and services mentioned herein as well as their respective logos are trademarks or registered trademarks of Business Objects Software Ltd. Business Objects is an SAP company.

Sybase and Adaptive Server, iAnywhere, Sybase 365, SQL Anywhere, and other Sybase products and services mentioned herein as well as their respective logos are trademarks or registered trademarks of Sybase, Inc. Sybase is an SAP company.

All other product and service names mentioned are the trademarks of their respective companies. Data contained in this document serves informational purposes only. National product specifications may vary.

The information in this document is proprietary to SAP. No part of this document may be reproduced, copied, or transmitted in any form or for any purpose without the express prior written permission of SAP AG.

This document is a preliminary version and not subject to your license agreement or any other agreement with SAP. This document contains only intended strategies, developments, and functionalities of the SAP® product and is not intended to be binding upon SAP to any particular course of business, product strategy, and/or development. Please note that this document is subject to change and may be changed by SAP at any time without notice.

SAP assumes no responsibility for errors or omissions in this document. SAP does not warrant the accuracy or completeness of the information, text, graphics, links, or other items contained within this material. This document is provided without a warranty of any kind, either express or implied, including but not limited to the implied warranties of merchantability, fitness for a particular purpose, or non-infringement.

SAP shall have no liability for damages of any kind including without limitation direct, special, indirect, or consequential damages that may result from the use of these materials. This limitation shall not apply in cases of intent or gross negligence.

The statutory liability for personal injury and defective products is not affected. SAP has no control over the information that you may access through the use of hot links contained in these materials and does not endorse your use of third-party Web pages nor provide any warranty whatsoever relating to third-party Web pages.